



Canfield Gardens NW6





# Canfield Gardens NW6

**£750,000**

Spacious 2 bedroom, 2 bathroom apartment  
 Large and bright 19" reception room  
 Direct access to communal garden  
 19'4" eat-in kitchen  
 16'5" master bedroom with en-suite bathroom  
 Further 12'7" second bedroom with en-suite shower room  
 Separate guest WC  
 Ideal apartment for investment or first time purchase  
 797 sq ft / 74 sq m  
 Excellent South Hampstead conservation area location, 2 minute walk to Finchley road station (Jubilee and Metropolitan lines)

Belsize Park  
 208 Haverstock Hill  
 NW3 2AG  
 Sales 020 7431 1234  
 Lettings 020 7431 3104  
 nw3@parkheath.com

South Hampstead  
 8a Canfield Gardens  
 NW6 3BS  
 Sales 020 7625 4567  
 Lettings 020 7644 0800  
 nw6@parkheath.com

West Hampstead  
 192 West End Lane  
 NW6 1SG  
 Sales & Lettings  
 Tel 020 7794 7111  
 192@parkheath.com

Kentish Town  
 148 Kentish Town Rd  
 NW1 9QB  
 Tel 020 7485 0400  
 kt@parkheath.com

Kensal Rise  
 54-56 Chamberlayne Rd  
 NW10 3JH  
 Tel 020 8960 4845  
 kensal@parkheath.com

Property Management  
 192 West End Lane  
 NW6 1SG  
 020 7433 6174  
 pm@parkheath.com

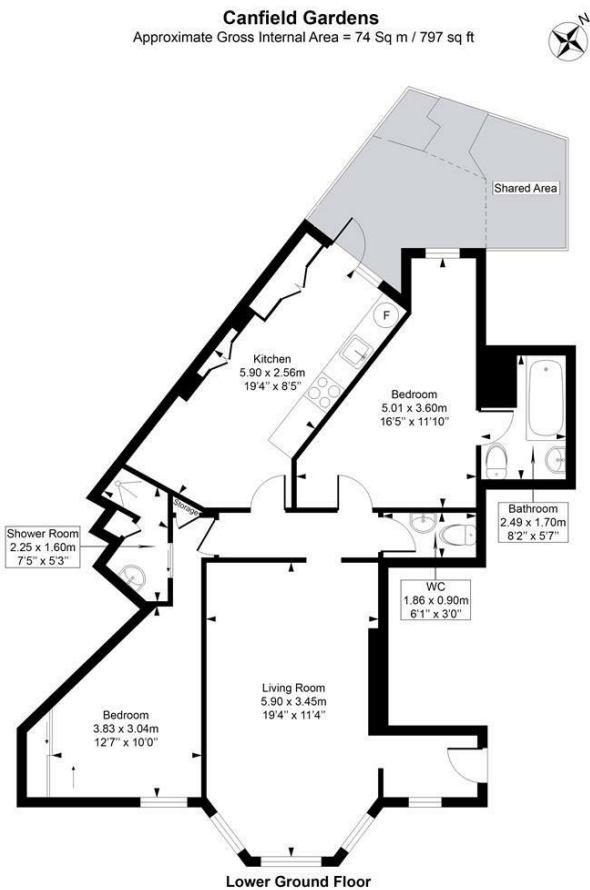

This plan is for layout guidance only. Drawn in accordance with RICS guidelines. Not drawn to scale unless stated. Windows & door openings are approximate. Whilst every care is taken in the preparation of this plan, please check all dimensions, shapes & compass bearings before marking any decisions reliant upon them.

ELLIE CLAIRE PHOTOGRAPHY LTD  
www.ellieclairephotography.com



The particulars do not constitute part of an offer or contract. The particulars, including text, photographs and plans, are for the guidance only of prospective purchasers/tenants and must not be relied upon as statements of fact. The descriptions provided therein represent the opinion of the author and whilst given in good faith should not be construed as statements of fact. Nothing in these particulars shall be deemed a statement that the property is in good condition or otherwise or that any services or facilities are in good working order. All measurements are approximate